ALELUYA PUEBLOS TODOS
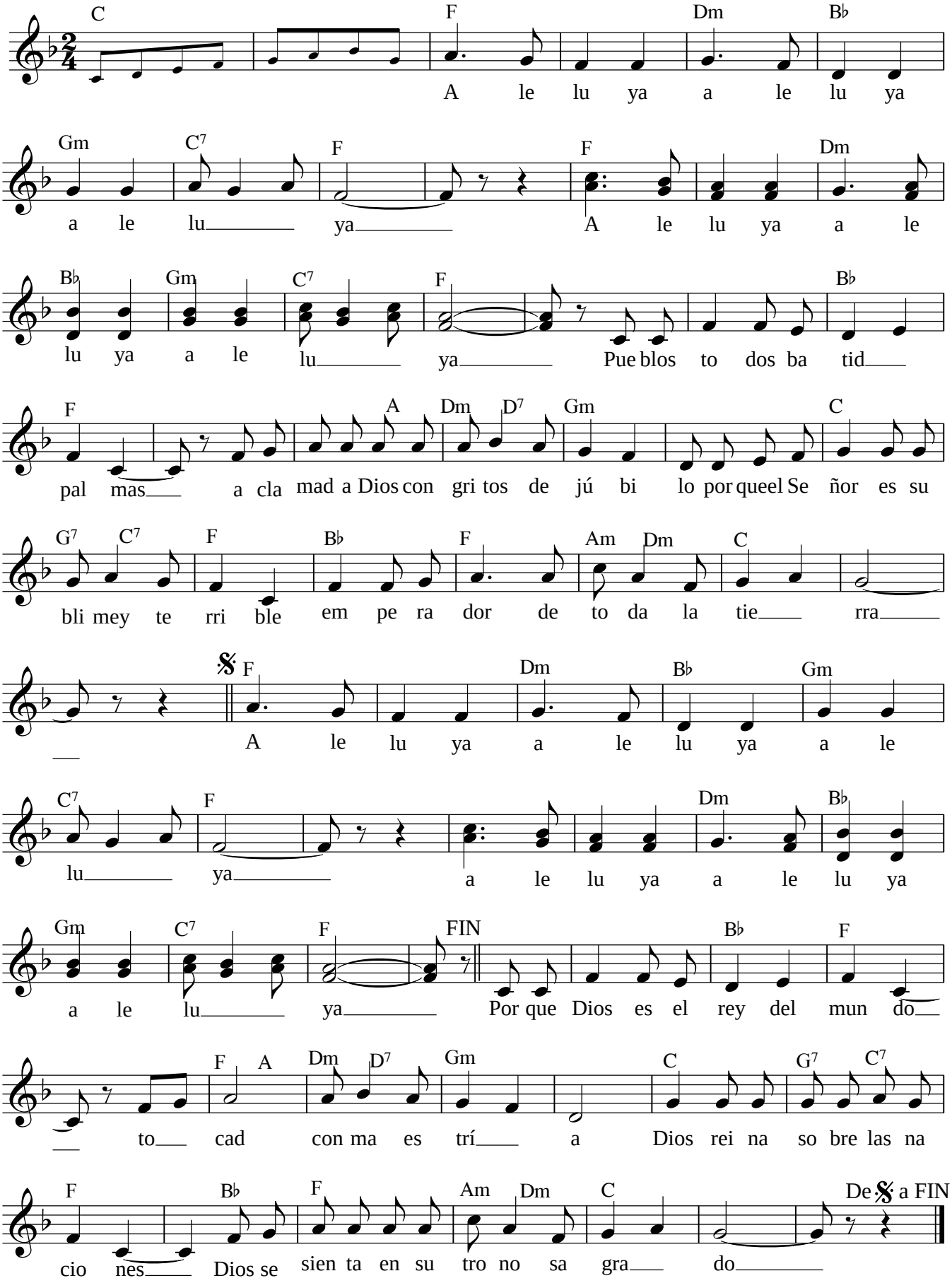
MÚSICA: E. BORREGO